

# Overview

NOTES

← THE UNIT SHOULD MEASURE 100mm →

**WARNING**  
 THIS BUILDING MAY CONTAIN ASBESTOS. IF FOUND DURING CONSTRUCTION WORK PLEASE CONTACT THE UNIVERSITY OF EDINBURGH'S ASBESTOS MANAGEMENT TEAM ON 0131 650 2494 OR [asbestos@ed.ac.uk](mailto:asbestos@ed.ac.uk)

FINISHES/DRAINAGE LEGEND:

- EXISTING LINOLEUM (RETAINED)
- EXISTING CARPET (RETAINED)
- EXISTING TERRAZZO FINISH (RETAINED)
- NEW PORBO SUBSTEP ORIGINAL VINYL SHEET TO DISABLED WC (SEE SPECIFICATION FOR FURTHER DETAILS)
- NEW PORBO MARBOLINIUM OR MIXED LINOLEUM SHEET OR SPHERA EC OR SPHERA SD VINYL SHEET TO LABORATORIES (SEE SPECIFICATION FOR FURTHER DETAILS)
- EXISTING FOUL DRAINAGE (KNOWN)
- PROPOSED FOUL DRAINAGE (PVCU)
- PROPOSED FOUL DRAINAGE (CAST IRON)

**Accessible Toilet**

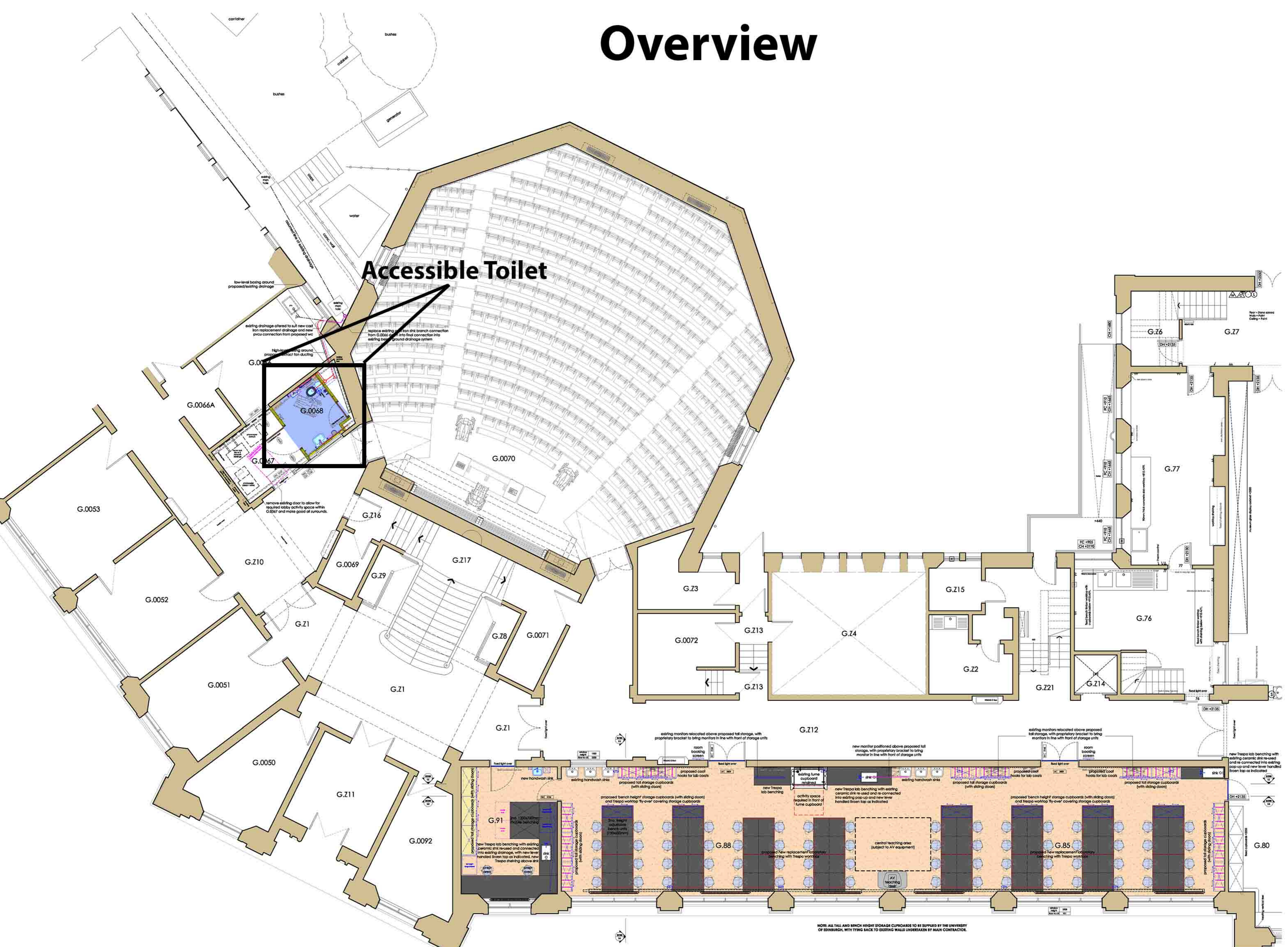

**LAYOUT DRAWING**

Rev.	Details	Date	Initials



UNIVERSITY OF EDINBURGH  
 ESTATES DEPARTMENT  
 SMALL PROJECTS and MINOR WORKS (Architectural)  
 9 INFIRMARY STREET, EDINBURGH, EH1 1NP  
 Tel: 0131 650 9157

Department  
 SCHOOL OF BIOLOGICAL SCIENCES

Project  
 REFURBISHMENT OF EXISTING TEACHING LABORATORIES AND PROPOSED DISABLED WC

Project Name  
 ASHWORTH LABS 1, KINGS BUILDINGS, CHARLOTTE AUERBACH ROAD, EDINBURGH, EH9 3FL

Disc Title  
 PROPOSED OVERALL GROUND FLOOR LAYOUT GENERAL ARRANGEMENT

Disc No  
 J.P.COMPTON Date FEBRUARY 2021  
 Scale 1:50 (B.A.O.) Plot No 0640

Disc No  
 A /0640/D5 - LAY.001 Rev

PROPOSED OVERALL GROUND FLOOR LAYOUT - GENERAL ARRANGEMENT  
 1:50 SCALE

## Refurbished labs 4A/B and prep room

NOTE: ALL TALL AND BENCH HEIGHT STORAGE CUPBOARDS TO BE SUPPLIED BY THE UNIVERSITY OF EDINBURGH, WITH TYING BACK TO EXISTING WALLS UNDERTAKEN BY MAIN CONTRACTOR.



# Detailed View

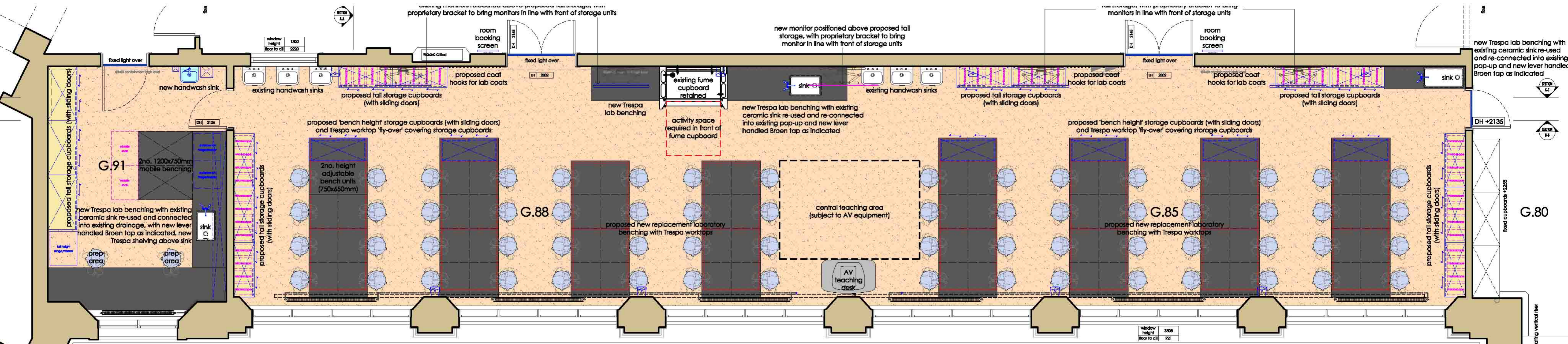

**NOTE: ALL TALL AND BENCH HEIGHT STORAGE CUPBOARDS TO BE SUPPLIED BY THE UNIVERSITY OF EDINBURGH, WITH TYING BACK TO EXISTING WALLS UNDERTAKEN BY MAIN CONTRACTOR.**

NOTES

THIS LINE SHOULD MEASURE 100mm

**WARNING**

THIS BUILDING MAY CONTAIN ASBESTOS. IF FOUND DURING CONSTRUCTION WORK PLEASE CONTACT THE UNIVERSITY OF EDINBURGH'S ASBESTOS MANAGEMENT TEAM ON 0131 650 2494 OR [asbestos@ed.ac.uk](mailto:asbestos@ed.ac.uk)

**Proposed**

**Benchtop:**

**Floors:**

**Cabinets:**

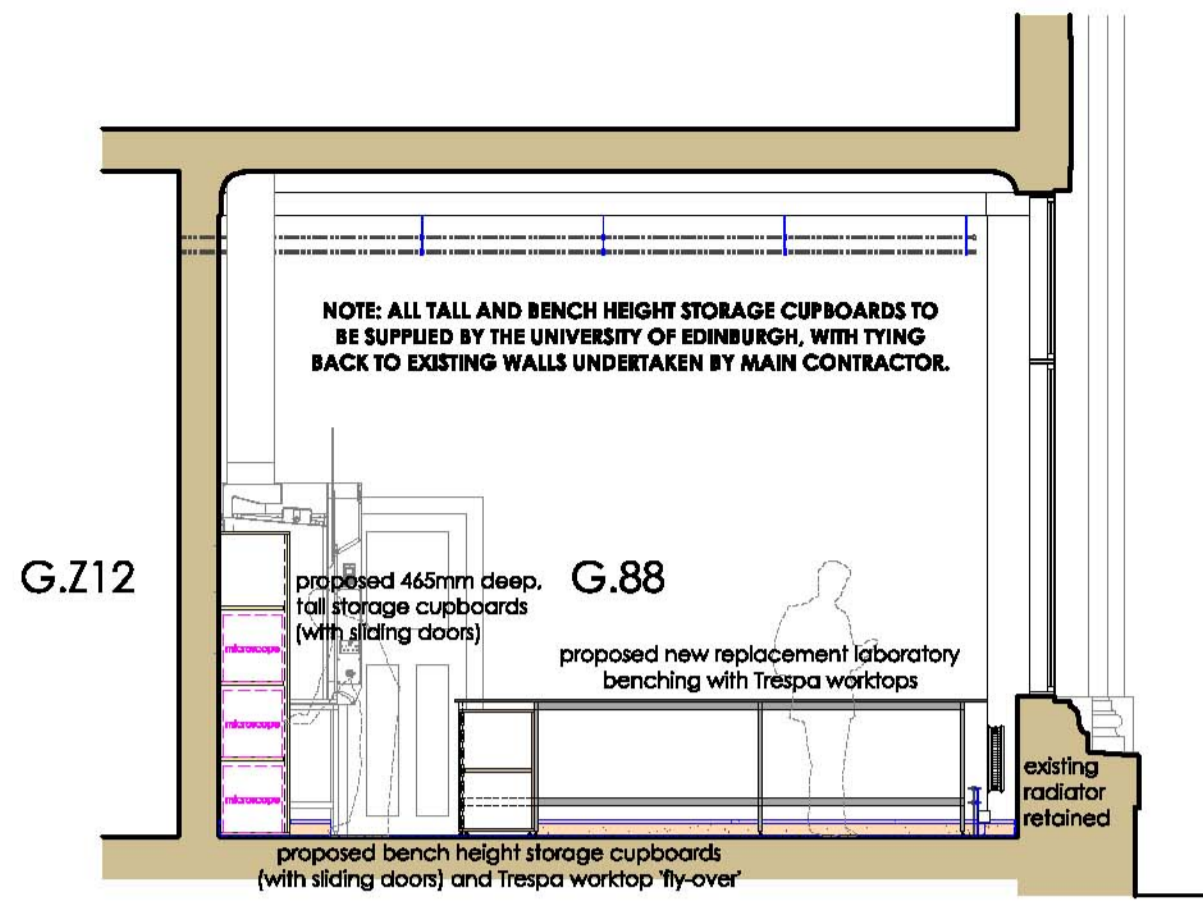

SECTION A-A  
1:50 SCALE

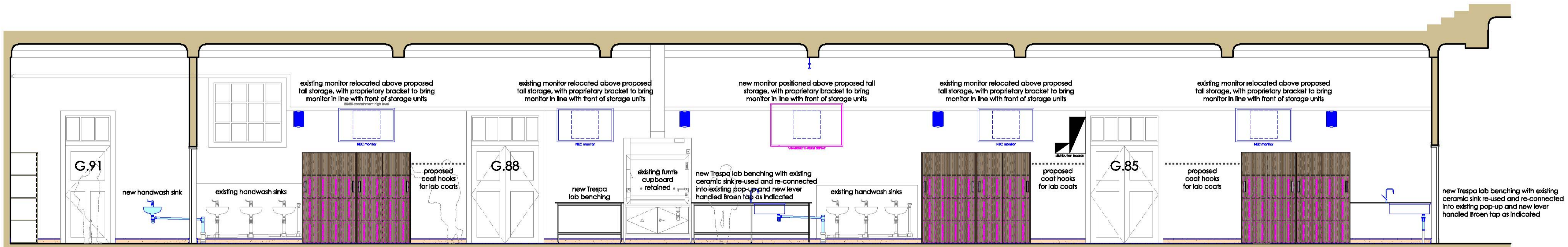

SECTION B-B  
1:50 SCALE

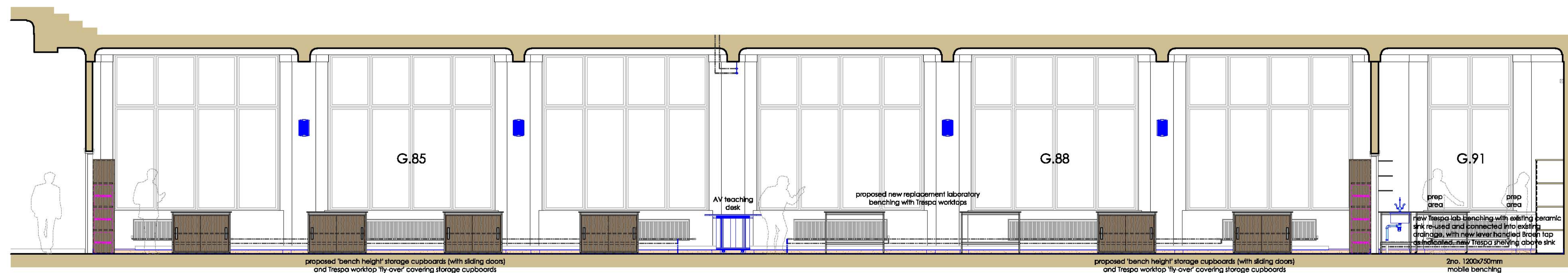

SECTION C-C  
1:50 SCALE

**LAYOUT DRAWING**

Rev.	Details	Date	Initials



UNIVERSITY OF EDINBURGH  
ESTATES DEPARTMENT  
SMALL PROJECTS and MINOR WORKS (Architectural)  
9 INFIRMARY STREET, EDINBURGH, EH1 1NP  
Tel: 0131 650 9157

Department  
SCHOOL OF BIOLOGICAL SCIENCES

Project  
REFURBISHMENT OF EXISTING TEACHING LABORATORIES

Project Address  
ASHWORTH LABS 1, KINGS BUILDINGS,  
CHARLOTTE AUERBACH ROAD, EDINBURGH, EH9 3FL

Proj Title  
PROPOSALS  
SECTION A-A / SECTION B-B / SECTION C-C

Des By J.P.COMPTON Date FEBRUARY 2021  
Scale 1:50 Bid No 0640

Proj No A / 0640/D5 - LAY.002 Rev

